Erzurum Defterdarlığı
Muhasebe Müdürlüğü
Özlük İşlemleri Süreci

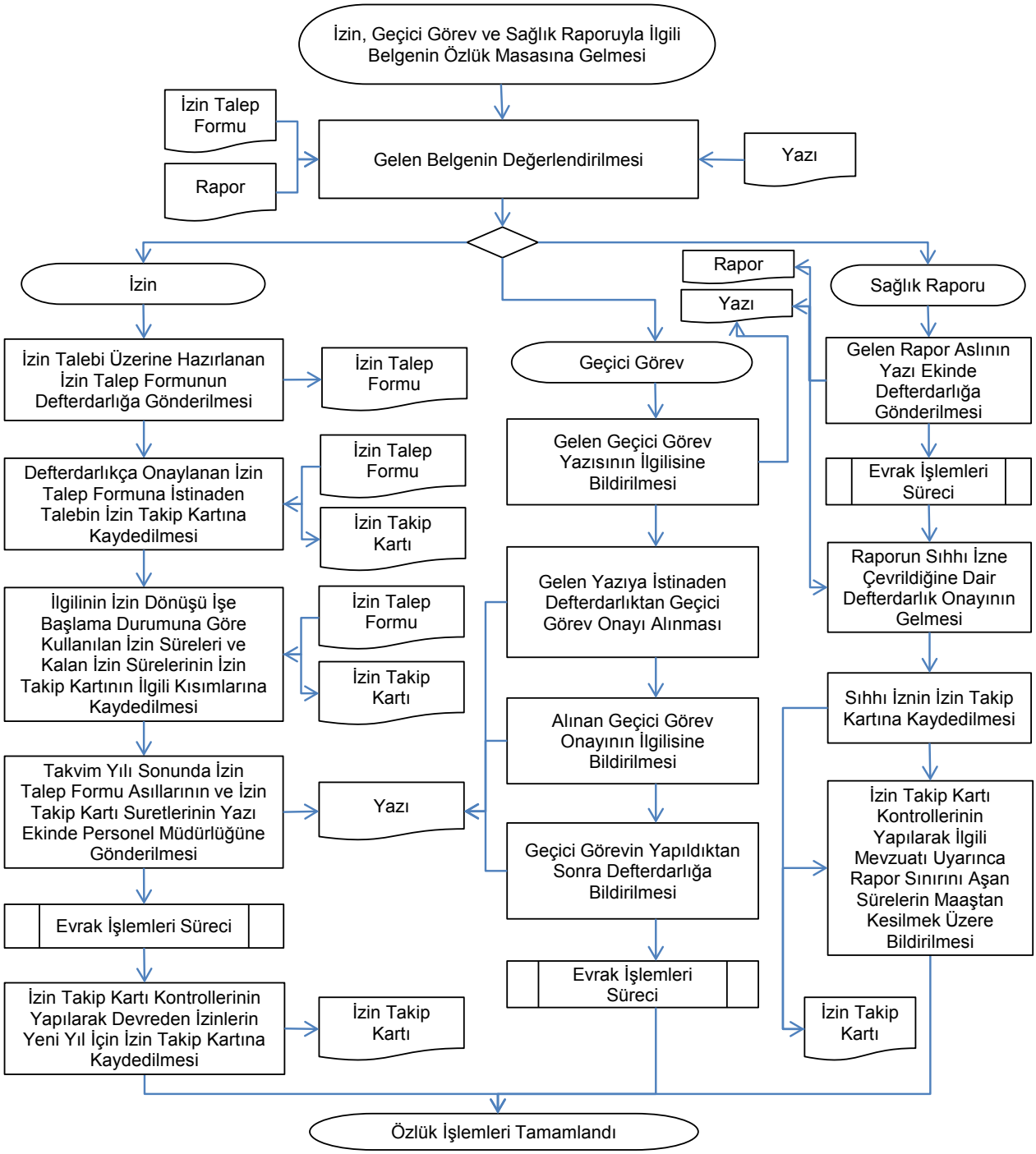

Hazırlayan:	Onaylayan:
Zafer ÇAĞLAR Muhasebe Müdürü	Fahrettin PALAOĞLU Defterdar